

FRONT ELEVATION

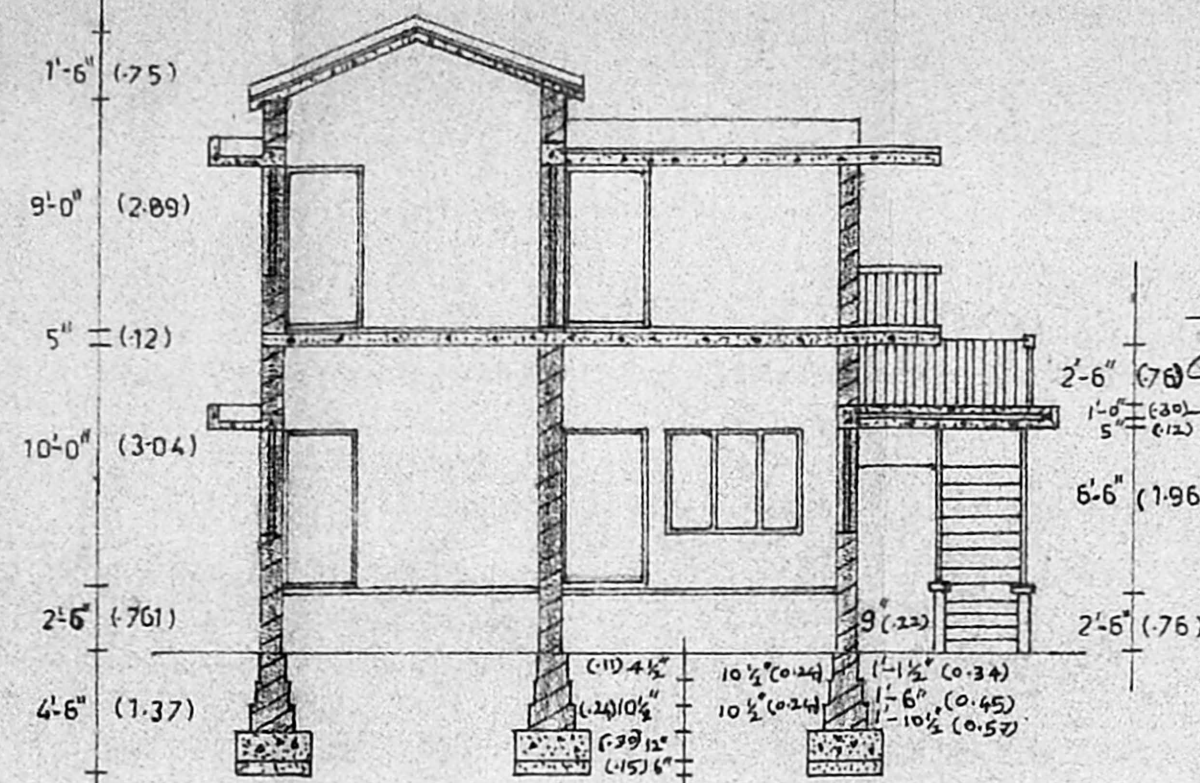

SECTION ON 'A-B'

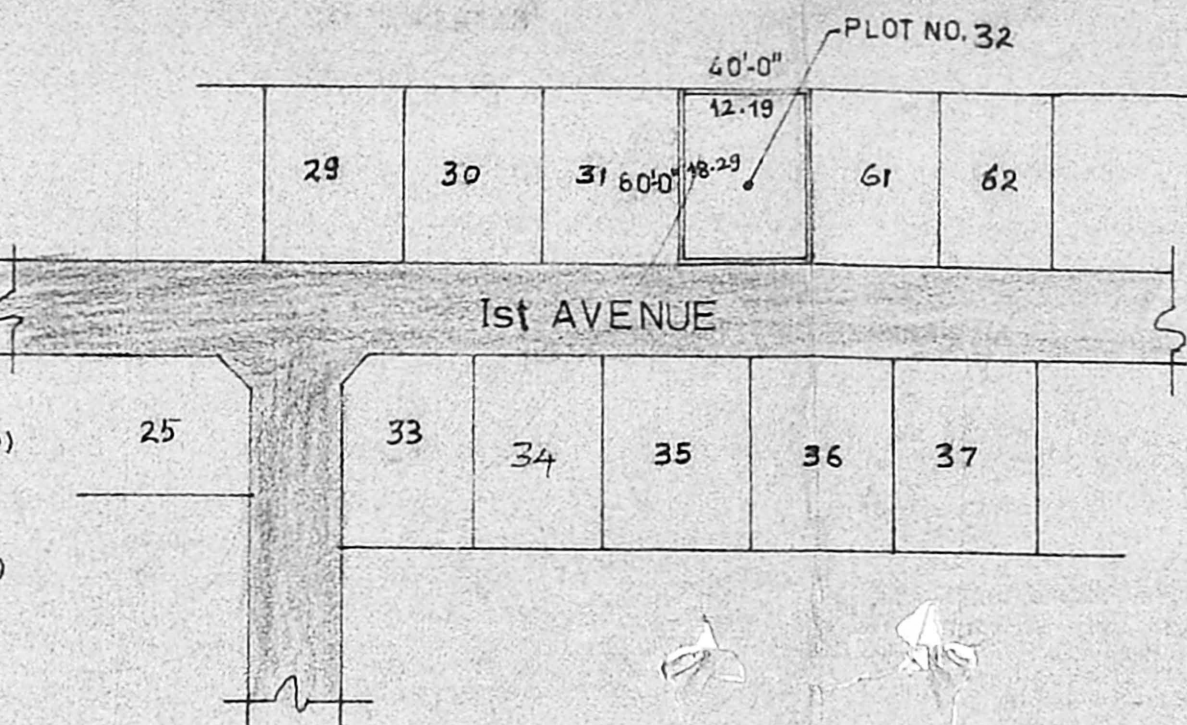

KEY PLAN

SCALE: 1:500

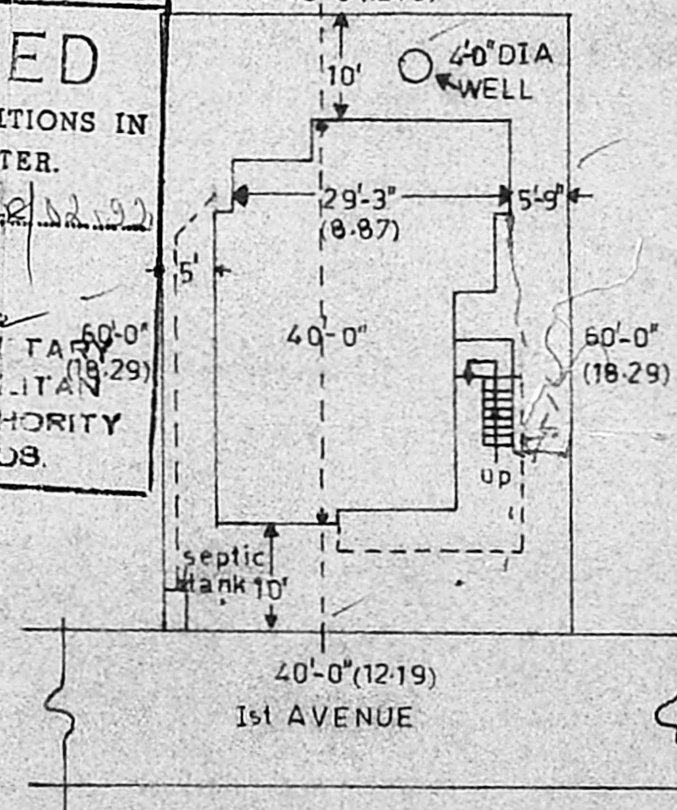
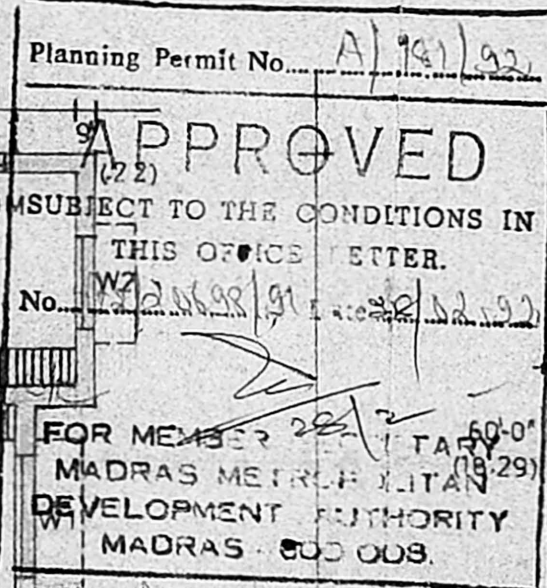

SITE PLAN

SCALE: 1:20

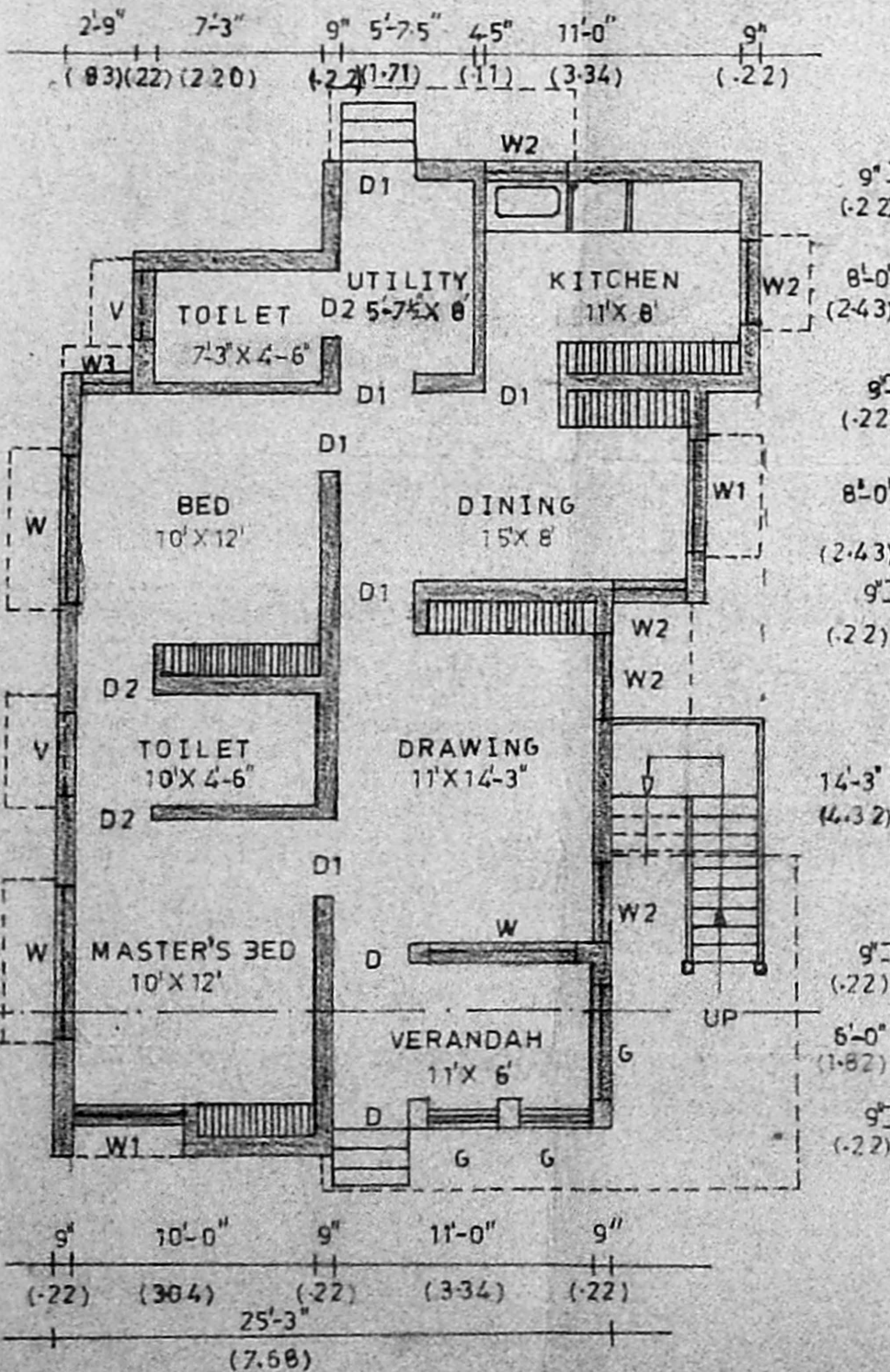
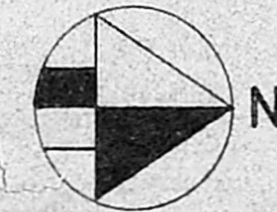

GROUND FLOOR PLAN

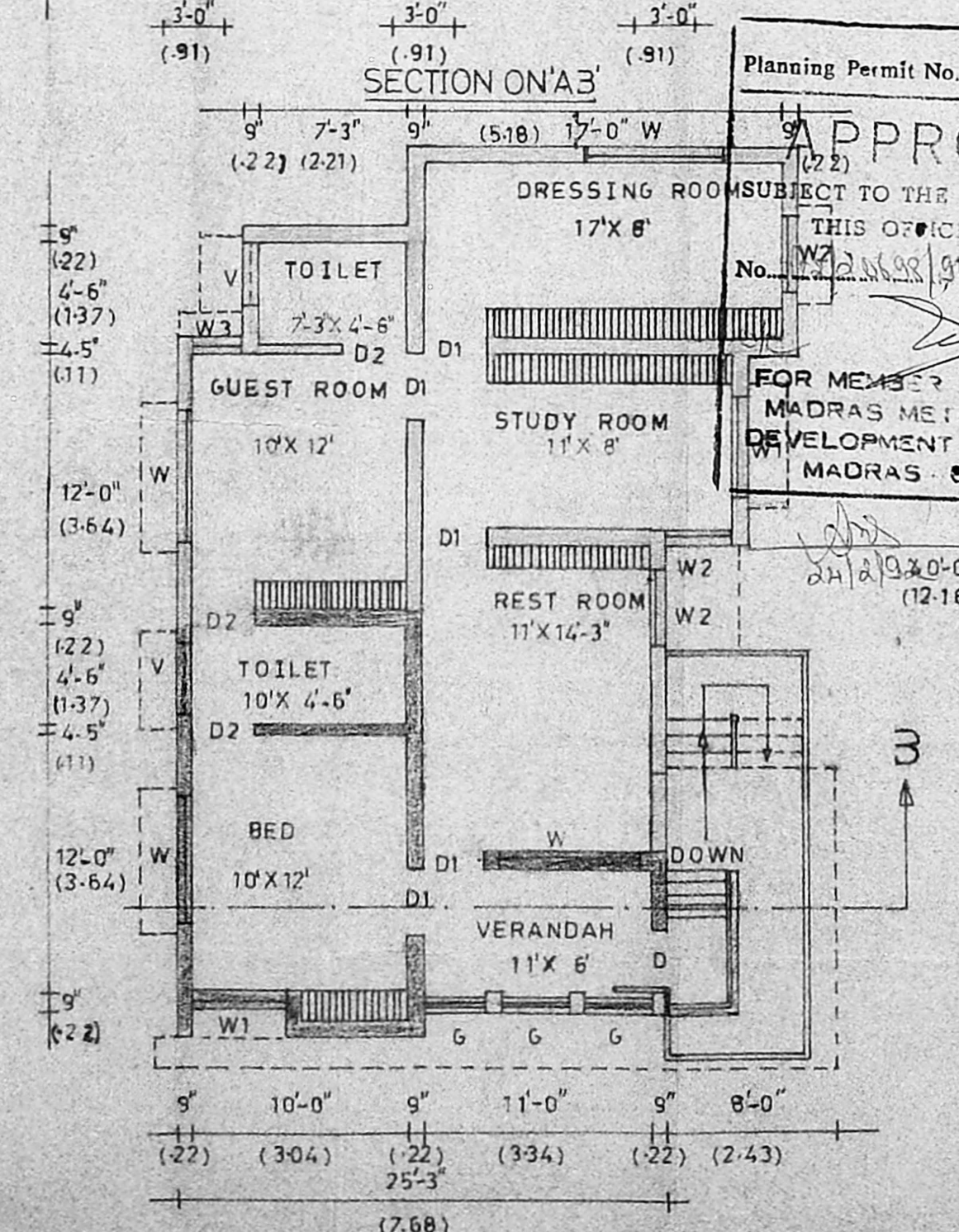

FIRST FLOOR PLAN

SCHEDULE OF JOINERY:

D	T.W.PANELLED DOOR	3'-0" X 6'-6"
D1	"	2'-9" X 6'-6"
D2	"	2'-6" X 6'-0"
W	T.W.PANELLED WINDOW	6'-0" X 4'-0"
W1	"	4'-6" X 4'-0"
W2	"	3'-6" X 4'-0"
W3	"	3'-3" X 4'-0"
W4	"	2'-0" X 4'-0"
V	T.W. VENTILATOR	3'-0" X 2'-0"
G	STEEL GRILL	3'-0" X 6'-6"

SCALE: 0'-1'-8"-0" (1:100)

ALL DIMENSIONS IN FEET & INCHES (METRES)

AREA STATEMENT:

EXISTING GROUND FLOOR: 955 SQFT
PROPOSED 1st FLOOR: 655

SPECIFICATIONS:

BRICK WORK IN CEMENT MORTAR: 1:6
PLASTERING " " " " " " 1:3
RCC WORK " " " " " " 1:2:4

PLAN SHOWING THE PROPOSED FIRST FLOOR AT PLOT NO. 32, 1st AVENUE, SUNDAR NAGAR, (NANDAMPAKKAM PANCHAYAT) MADRAS-97.

M/S TOPHEL ENGINEERS,
7, 1st AVENUE, SUNDAR NAGAR,
EKKADUTHANGAL,
MADRAS-97.

OWNER:

pariparanam methiah

LICENSED SURVEYOR:

V. GAUDAM
V. GAUDAM, BE (Civil), MBE & M
AMIE (Arch. Engg.), C. Engg. (I), AIID
CHARTERED ARCHITECTURAL ENGINEER
LSI/401, CORPORATION OF MADRAS
21, S.P. ROAD, ADYAR, MADRAS-20

- PROPOSED
- EXISTING
- ROAD
- BOUNDARY